

What a Friend We Have in Jesus

623

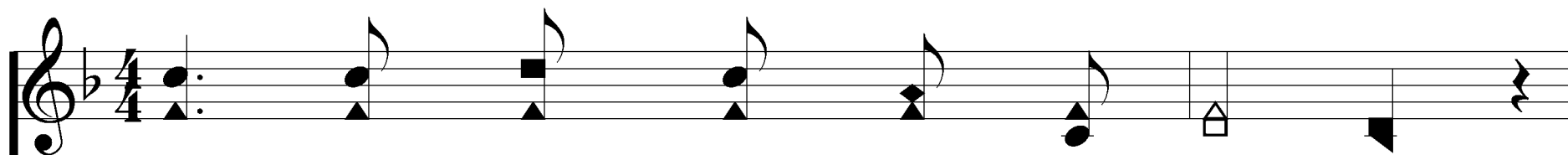

1. What a Friend we have in Je - sus,

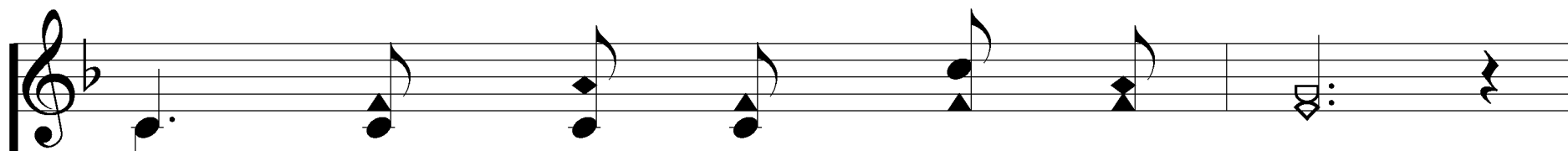
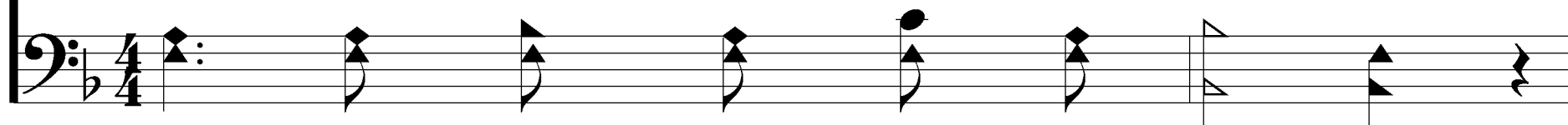

All our sins and griefs to bear;

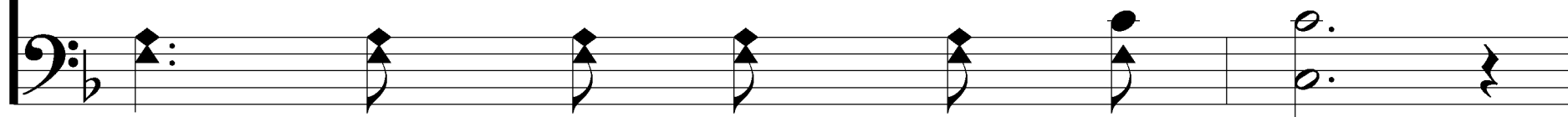

Prov. 18:24; Jn. 15:15

Words: Joseph Scriven

Music: Charles C. Converse

What a Friend We Have in Jesus

623

What a priv - i - lege to car - ry

Ev - 'ry - thing to God in prayer.

What a Friend We Have in Jesus

623

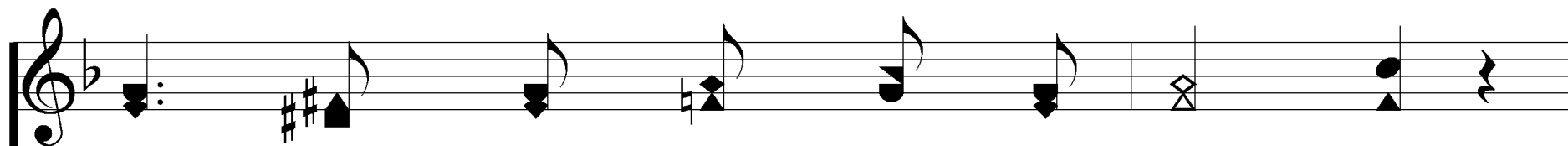

O, what peace we of - ten for - feit,

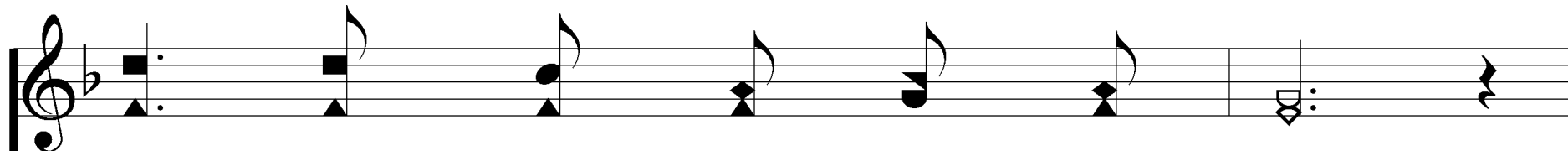
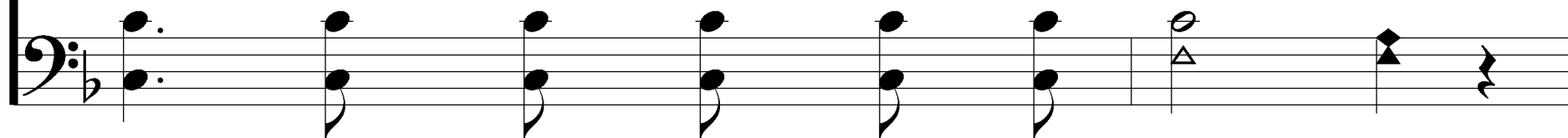

O, what need - less pain we bear,

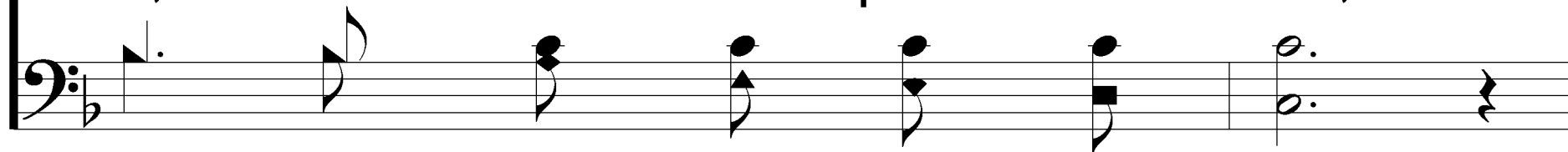

What a Friend We Have in Jesus

623

All be - cause we do not car - ry

Ev - 'ry - thing to God in prayer.

What a Friend We Have in Jesus

623

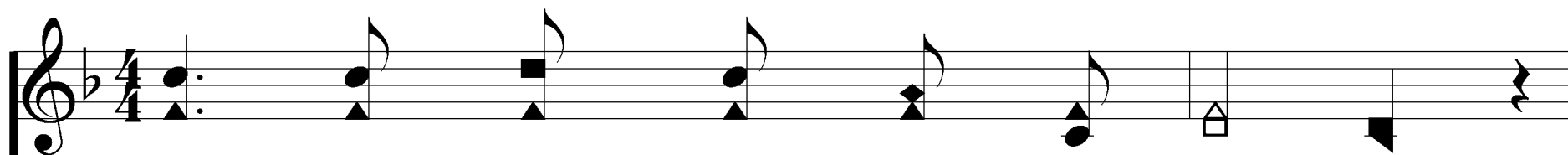

2. Have we tri - als and temp - ta - tions?

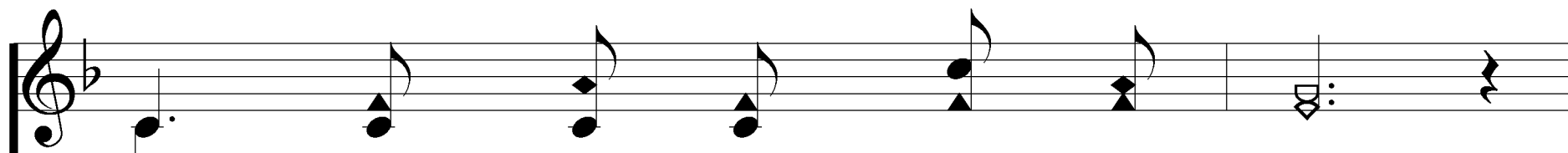
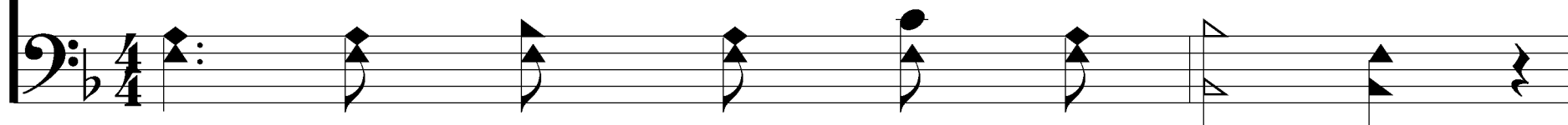

Is there trou - ble a - ny - where?

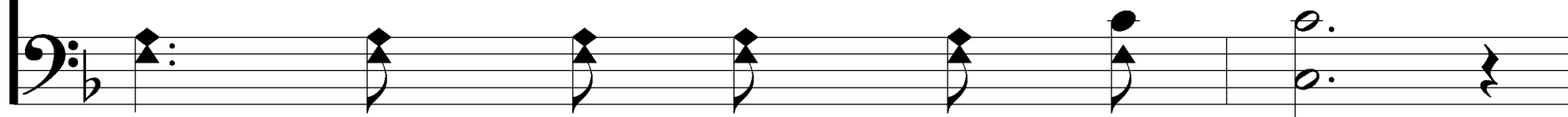

What a Friend We Have in Jesus

623

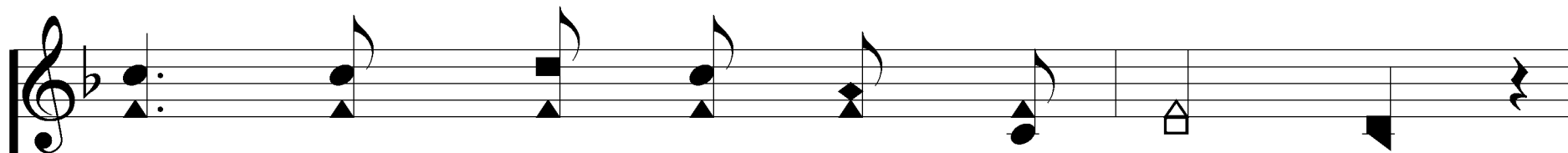

We should nev - er be dis - cour - aged,

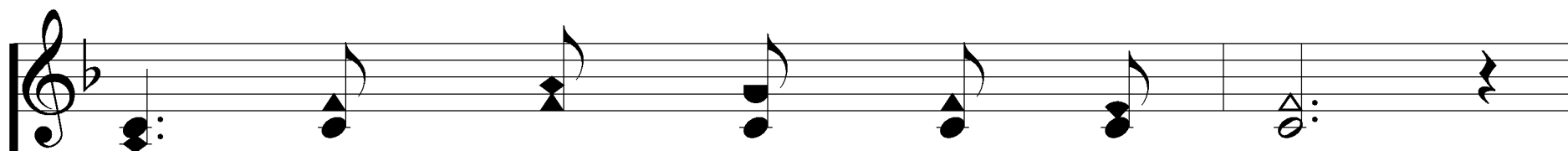
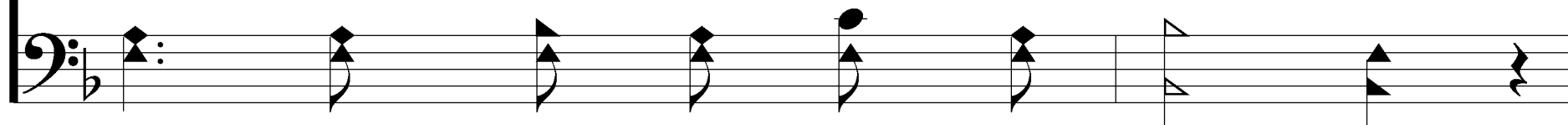

Take it to the Lord in prayer.

What a Friend We Have in Jesus

623

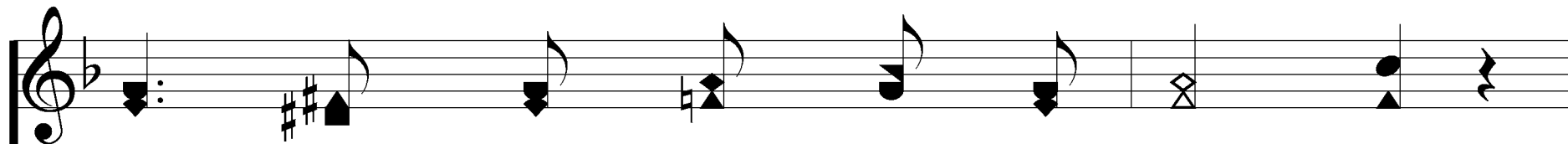

Can we find a friend so faith - ful,

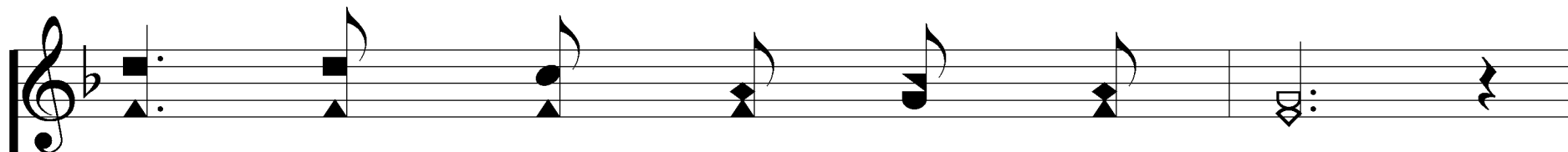
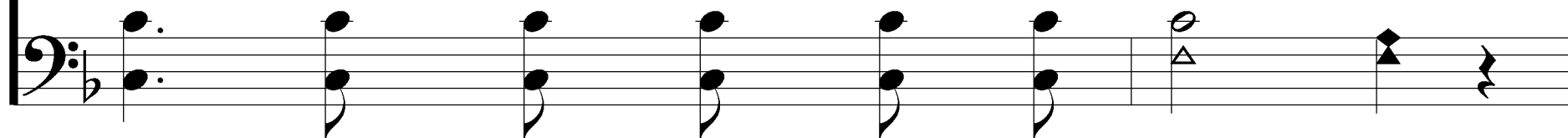

Who will all our sor - rows share?

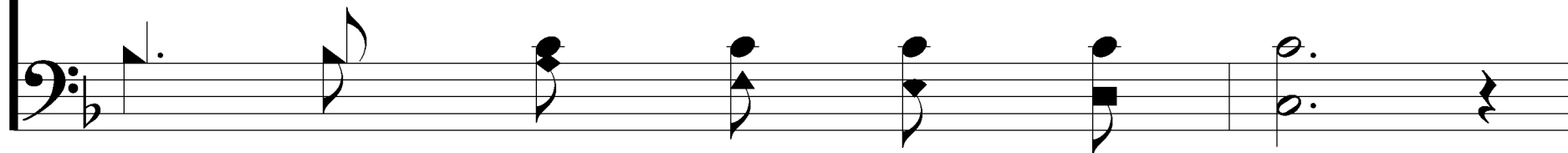

What a Friend We Have in Jesus

623

Je - sus knows our ev - 'ry weak - ness:

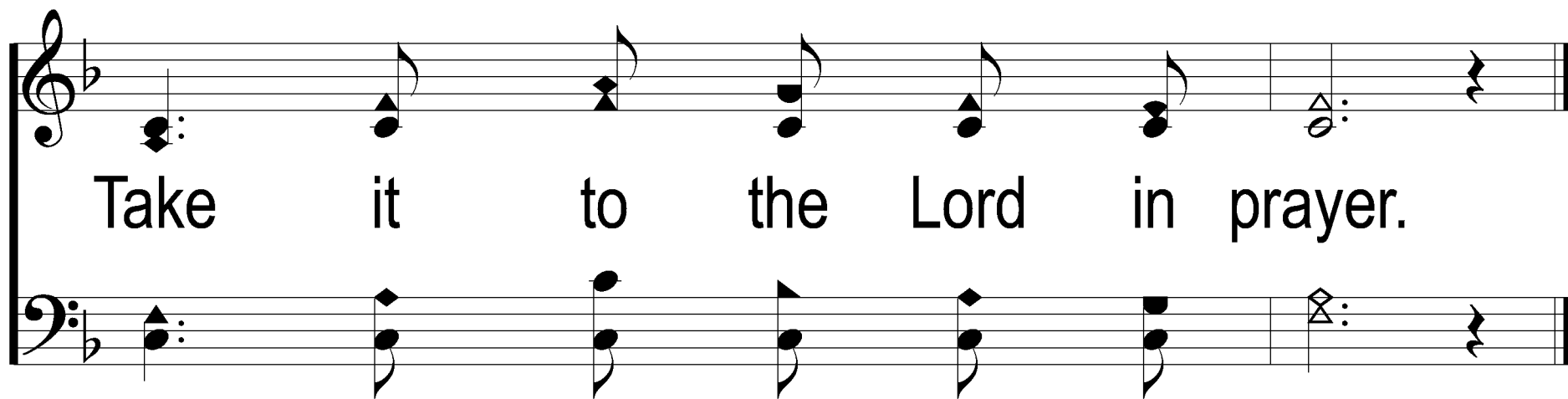

Take it to the Lord in prayer.

What a Friend We Have in Jesus

623

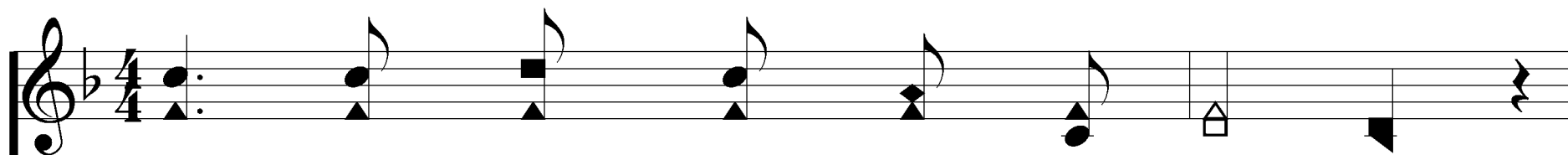

3. Are we weak and heav - y la - den,

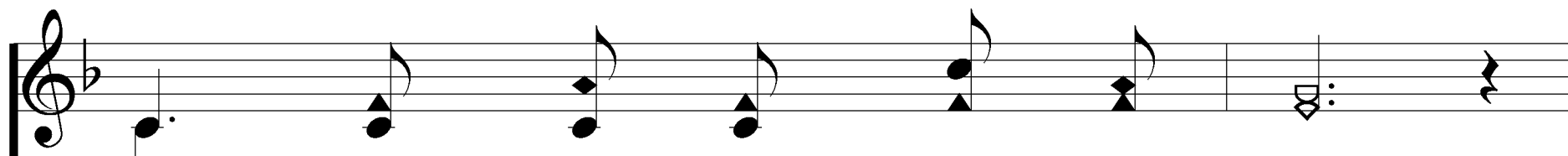
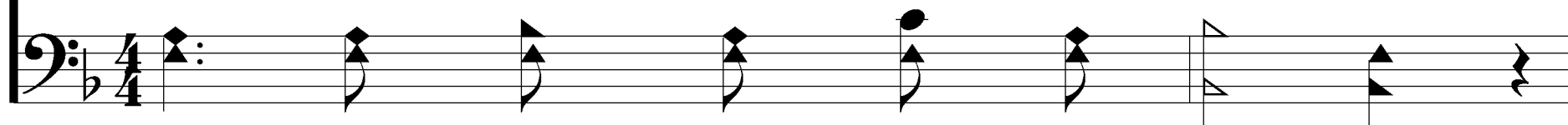

Cum - bered with a load of care?

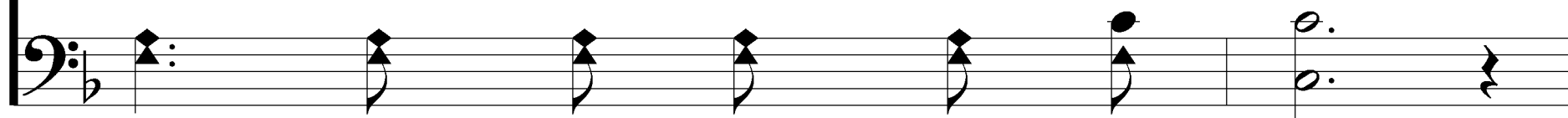

What a Friend We Have in Jesus

623

Pre - cious Sav - ior, still our ref - uge,

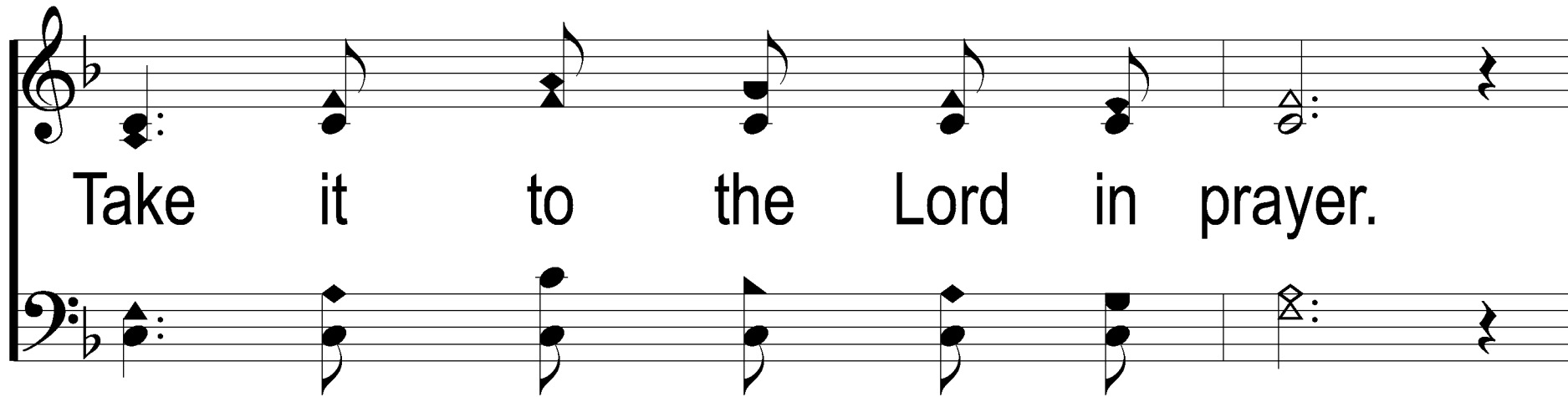

Take it to the Lord in prayer.

What a Friend We Have in Jesus

623

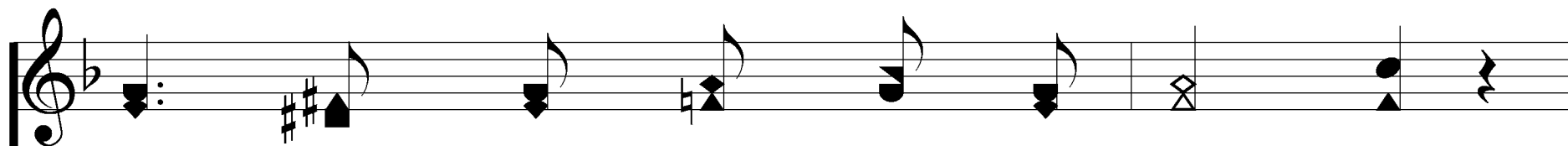

Do thy friends de - spise, for - sake thee?

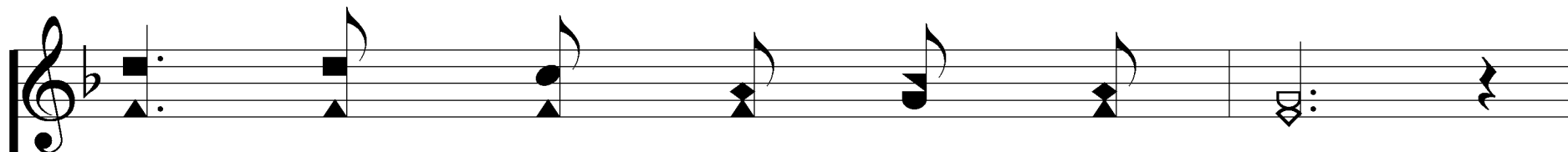
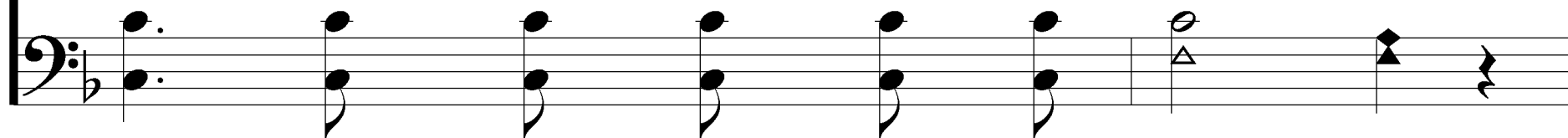

Take it to the Lord in prayer;

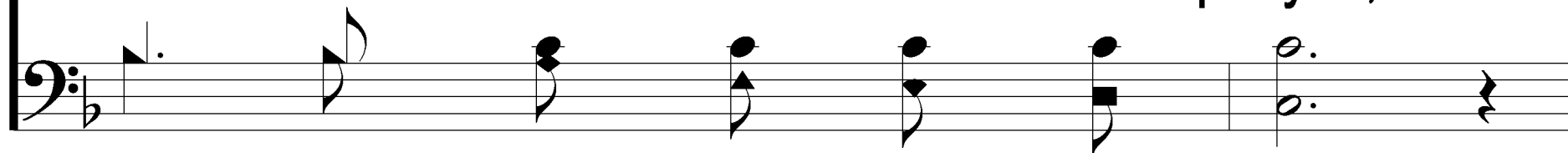

What a Friend We Have in Jesus

623

In His arms he'll take and shield thee,

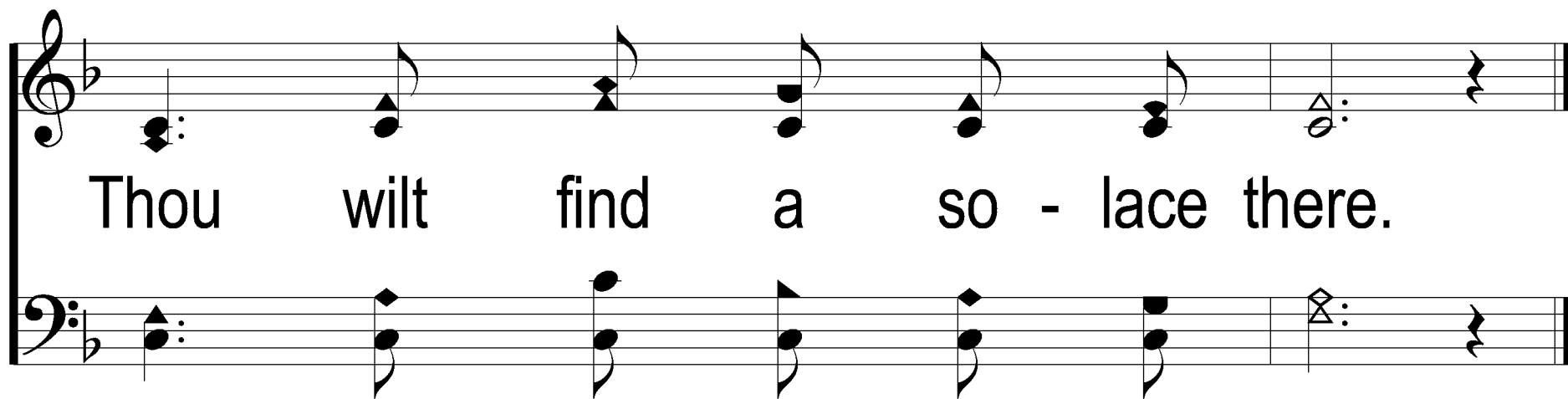

Thou wilt find a so - lace there.
